

Lyme and Other Chronic Infections as the Underlying Cause of Chronic Illness

This Conference Moves Beyond the Current Beliefs: Latest Findings, Research and Practical Solutions to Diagnosis and Treatment

October 9-11, 2009

**Dietrich Klinghardt, MD, PhD and Guest Speakers
Hyatt Regency Bellevue, Seattle, WA**

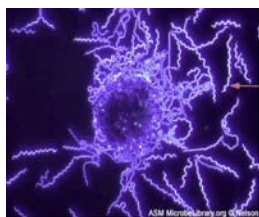

This seminar features Dietrich Klinghardt, MD, PhD at his best. We will go underneath the current thinking. Dr. Klinghardt will reveal his secrets and explain and demonstrate how he achieves his results with patients. Latest findings, research and practical solutions will be introduced.

Dr. Klinghardt's simple and elegant solutions, their cost-effectiveness and their ease of implementation and compliance, will help you move your patients towards health. The important of exploring and addressing the microbes and infections connected with and underlying our chronic illnesses cannot be understated. The information you will learn from Dr. Klinghardt make this a seminar you cannot miss. You will leave this seminar with new ideas and new protocols for your patients.

In addition to Dr. Klinghardt, speakers include

- Master herbalist Stephen Buhner, author of *Healing Lyme: Natural Healing and Prevention of Lyme Borreliosis and Its Coinfections*, will share updates & results of his protocols over the past 4 years in the treatment of over 500 people
- Steven Harris, MD, the newest theories on Lyme and the latest antibiotic protocols
- Kelly Olson, Ph.D., Neurosciences Laboratory, on mold and laboratory testing
- David Berg, MS (formerly of Hemex Laboratories), AZ Coagulation Consultants, Inc., on blood coagulation, chronic infections and chronic illness
- Doug Phillips, former Florida dentist, on his approach to Lyme Disease
- Robert Zieve, MD, Pine Tree Clinic, Prescott, AZ on Total Biology and Chronic Illness
- Claire Riendeau, ND on Autonomic Response Testing and Mold Illness in Lyme disease
- Gay Langham-McNally on Laboratory Indicators for Bacteria, Viruses etc.
- Bau-Biologist Vickie Warren on Lyme disease, Mold and Electrosmog.

Conference fee: \$675. Register in full before August 31: \$575.

Student Fee: \$425. Non-Practitioner / Patient Fee: \$375

More than one person from the same office: \$100 discount per subsequent person.

Contact Klinghardt Academy of Neurobiology to register:

(303) 499-4700, www.klinghardtneurobiology.com

A block of rooms has been reserved at the Hyatt Regency Bellevue at a special reduced price under **Klinghardt Academy of Neurobiology**: Call (425)462-1234 or <http://bellevue.hyatt.com/groupbooking/belle2009klin>.